

# HOW TO GET A DRIVER'S LICENSE, ID, BIRTH CERTIFICATE, OR TAKE THE DRIVER'S EXAM FOR FREE IN NEVADA

<http://nphy.org/themovement/ab363/>

Are you living in unstable housing? Unstable housing includes staying with other people because you don't have a steady place; staying in a motel, shelter, or transitional living program; and sleeping outside or in a public space.



This flowchart doesn't apply to you. You may be eligible for another fee waiver, but not this one.



Are you 24 years old or younger? Or are you the parent or guardian of someone 24 years old or under who needs a driver's license, ID, birth certificate, or to take the driver's exam?



This flowchart doesn't apply to you. You may be able to get a free birth certificate, duplicate driver's license, or duplicate ID, but the rules are different for people over age 24.



This flow chart will walk you through the steps for a birth certificate (purple), a driver's license or ID (gray), or the driver's exam (blue).



# A STATE LAW CALLED "AB 363" SAYS THAT CHILDREN AND YOUTH, WHO ARE LIVING IN UNSTABLE HOUSING, CAN GET A BIRTH CERTIFICATE FOR FREE.



## HOW TO GET A BIRTH CERTIFICATE

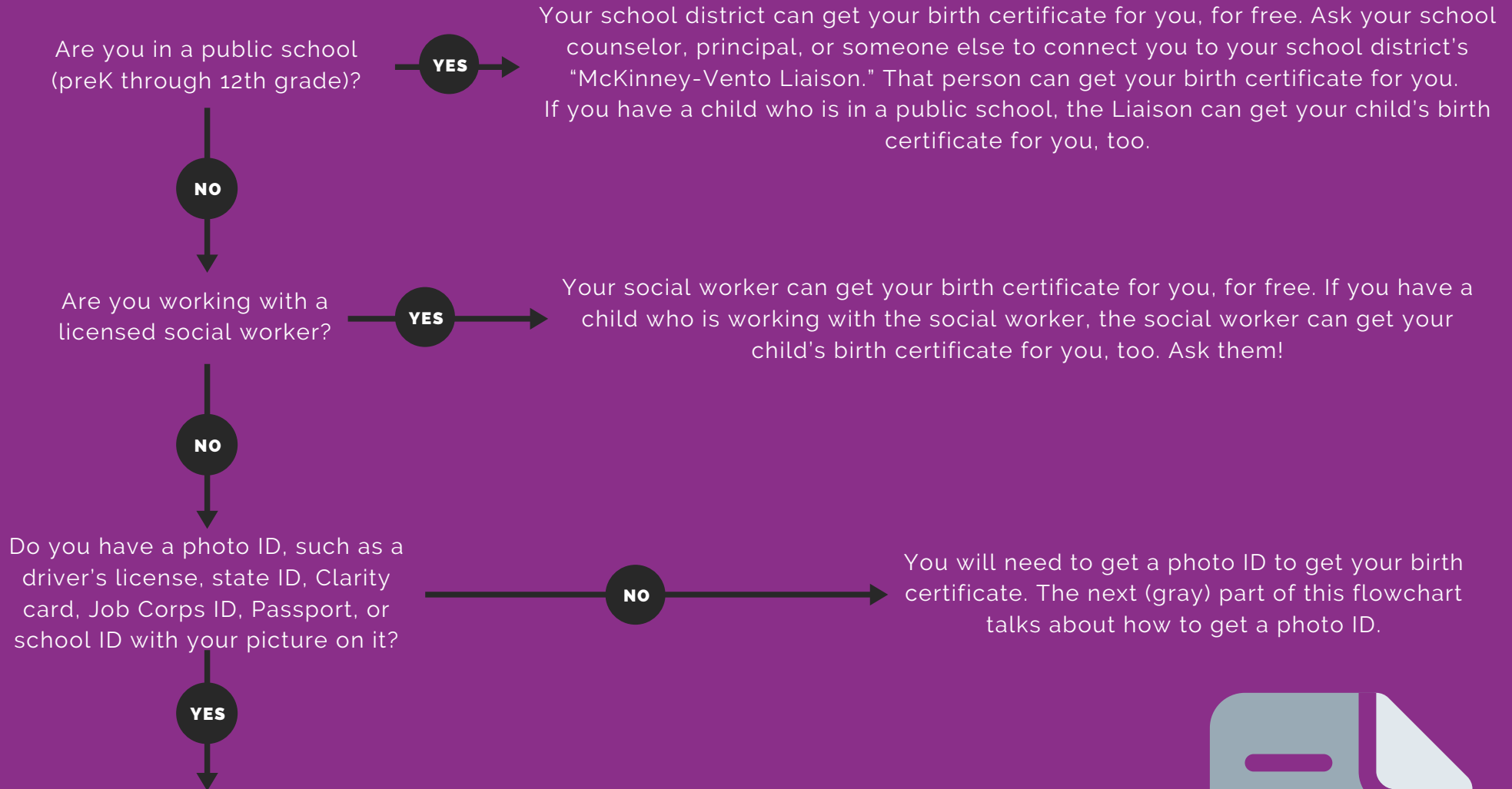

**YOU CAN GET YOUR FREE BIRTH CERTIFICATE, OR A FREE PROOF OF AGE CERTIFICATE FOR WORK OR SCHOOL, IF YOU COMPLETE THIS APPLICATION AND A FEE WAIVER FORM (COMING SOON), GET THEM BOTH NOTARIZED, AND MAIL THEM TO:**

**OFFICE OF VITAL RECORDS  
4150 TECHNOLOGY WAY, SUITE 104  
CARSON CITY, NEVADA 89706**



**A STATE LAW CALLED "AB 363" SAYS THAT YOUTH 24 YEARS OLD AND YOUNGER, WHO ARE LIVING IN UNSTABLE HOUSING, CAN GET AN ORIGINAL OR A DUPLICATE DRIVER'S LICENSE OR ID CARD FOR FREE, ONE TIME.**



**HOW TO GET A DRIVER'S LICENSE OR ID**

To get a driver's license or ID card for free, you need to fill out this form AND this application.

You also will need to prove your identity by providing one of these documents:

- A state-issued driver's license or ID from another state
- Birth certificate (certified)
- US Passport

Do you have one of those documents? **NO** → You will have to get one of those documents. There is information about how to get a birth certificate in the purple part of this flowchart.

**YES**

You also will need to prove your Social Security number by providing one of these documents:

- Your Social Security card
- A W-2 or 1099 tax form from your job
- A printed pay stub from your job.

Do you have one of those documents? **NO** → You will have to get one of those documents, unless you have never been issued a Social Security number. If you have never had a Social Security number, you must attest to this on the driver's license or ID application.

**YES**

You also will have to fill out this form, and prove that you live in Nevada. Here are some documents you can use to prove you live in Nevada (you only need ONE of these):

- A student ID or enrollment records from a Nevada school or college
- Motel, hotel, campground or recreational vehicle park receipts showing that you have been living in Nevada for at least 30 days in a row
- A document showing you receive public assistance or benefits from the State of Nevada
- A bank or credit card statement
- A paycheck stub
- A document from a state or federal court
- A record, receipt or bill requesting payment
- A Nevada Voter registration card

**A STATE LAW CALLED "AB 363" SAYS THAT YOUTH 24 YEARS OLD AND YOUNGER, WHO ARE LIVING IN UNSTABLE HOUSING, CAN GET AN ORIGINAL OR A DUPLICATE DRIVER'S LICENSE OR ID CARD FOR FREE, ONE TIME.**

## HOW TO GET A DRIVER'S LICENSE OR ID

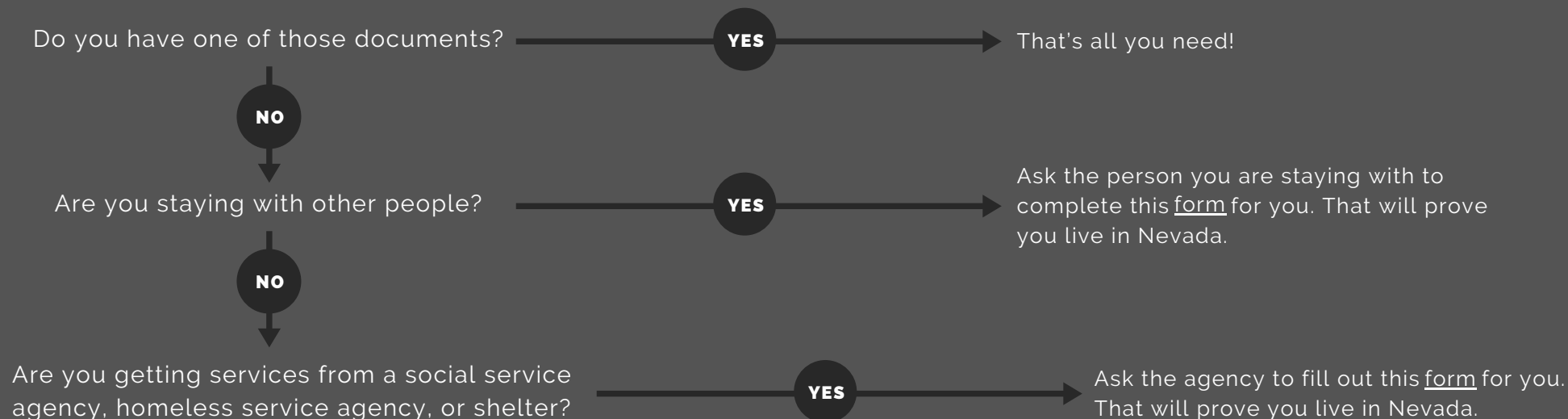

**A STATE LAW CALLED "AB 363" SAYS THAT YOUTH 24 YEARS OLD AND YOUNGER, WHO ARE LIVING IN UNSTABLE HOUSING, CAN TAKE THE DRIVER'S EXAM FREE ONE TIME.**

You must take the written driver's test first. To take the test, you will need to prove your identity, Social Security number, and residence address, using the process outlined in the gray part of this flowchart. You have to have those documents to take the driver's test. You can make an appointment for the written driver's test [here](#).

